



BODY SHAPING

WITHOUT LIMIT

CLATUU *α*

BELIEVE IN COOL

Finally! A treatment superior to any workout, injections, or dieting regimen. The CLATUU Alpha freezes off stubborn fat providing complete coverage anywhere on your body.



**FREEZE YOUR
FAT AWAY**



**COOLING FROM
CHIN TO KNEES**



**LUNCHTIME
PROCEDURE**



**NO NEEDLES,
NO INJECTIONS**



**ZERO
DOWNTIME**

LOSING FAT THE α WAY

After your midnight snack

Fat cells in your body grow depending on how many calories and trans fats you consumed.



Even after exercise

You may have shrunk your bulges while burning off those calories, but your fat cells still remain.



INSTEAD, KILL OFF STUBBORN FAT WITH α

Freeze away stubborn fat on your body for good, with healthier, slimmer days at your doorstep.



HOW α SLIMS YOU DOWN

THE SCOOP ON HOW THE CLATUU ALPHA FREEZES AWAY STUBBORN FAT.

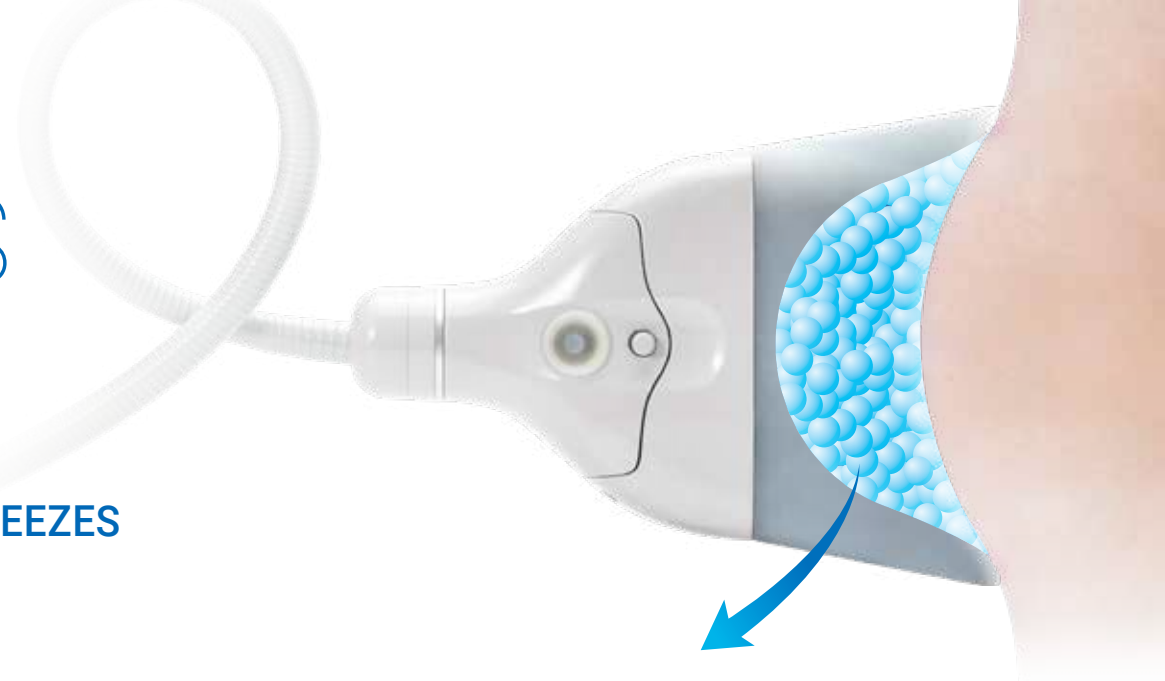

1



You may struggle with stubborn fat even after jogging and dieting.

2

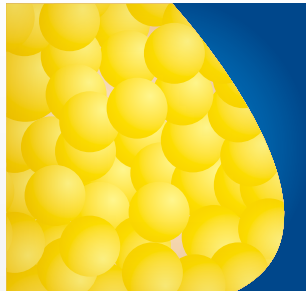

The CLATUU Alpha suctions your skin and subcutaneous layers.

3

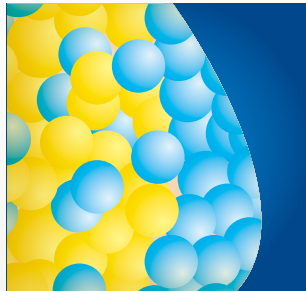

Cooling energy then freezes fat deposits to induce apoptosis.

4

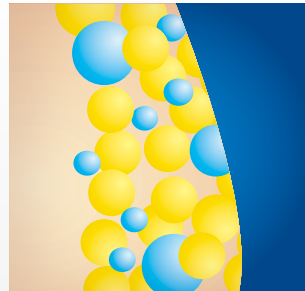

Crystallized fat cells die off through the body's natural metabolism.

5

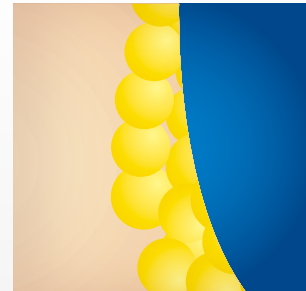

Remaining fat in the target area becomes leaner and less dense.

6



Combine with your healthy regimen to look slimmer and confident.

TAILORED FROM YOUR CHIN TO THE KNEES



- ✓ A treatment plan at any point and angle.
- ✓ Cooling cups customized for your concerns.
- ✓ Comfort and convenience guaranteed.

*A treatment that's more than just
a session for absolute fat reduction.*

AM I A CANDIDATE?

- ✓ Stubborn fat on your abdomen, love handles, and double chin?
- ✓ Want to lose fat on areas holding back your confidence?
- ✓ Dieting and exercise not helping?
- ✓ Looking to avoid liposuction and sharp objects?
- ✓ Want to turn back the clock to a slimmer, healthier you?



*If yes to ALL of the above,
talk to your doctor about
the CLATUU Alpha.*



I'M CONCERNED ABOUT MY...

- ✓ Double Chin
- ✓ Axilla
- ✓ Arms
- ✓ Bra Line
- ✓ Abdomen
- ✓ Flanks
- ✓ Love Handles
- ✓ Below Buttocks
- ✓ Outer Thighs
- ✓ Inner Thighs
- ✓ Knees



LOSE THE DOUBLE TROUBLE

BODY CONTOURING THAT STARTS AT THE CHIN.



*Who says you can
look slim only from
the torso down?*



Double Chin

BODY CONTOURING THAT STARTS AT THE CHIN

LOSE THE DOUBLE TROUBLE



*A V-Line that no longer
needs Photoshopping.*



AN α PLAN COMMITTED TO THE VERY END

A SOLUTION & LIFESTYLE FOR
A SLIMMER YOU.

Your fat-reduction journey doesn't just end after treatment. Post session, your doctor will guide you through healthier eating habits and **physical activities to help lose the flab for good**. Now that's CLATUU Alpha!



New Goals
& Testimonials

WHAT PATIENTS ARE SAYING

Read about people's success stories about completing the CLATUU Alpha plan with their doctors.



- **Moska** / Zurich Switzerland



The CLATUU Alpha is not only effective in reducing my double chin, the doctor mapped out the perfect plan to keep my smile looking great.

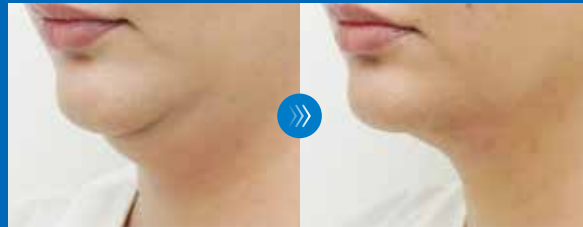

Baseline

Post 1st session

It's much more than just a treatment. It's a coach for healthier lifestyles ahead.

- **Ashley** / London UK

It treated exactly where I needed the fat to come off, packed with benefits to improve my session.

- **Arlinda** / Rome Italy

I felt skeptical at first, but I was impressed with the results and goals I couldn't achieve before.

- **Chloe** / Tampa FL

Following treatment on my waistline, I couldn't wait to hit the gym to enhance my new look.

- **Mi-Kyeong** / Seoul Korea

SLIMMING DOWN WITH α

STEP 1 / CONSULTATION



- ✓ Talk to your doctor about your stubborn fat.
- ✓ Get the scoop on how the CLATUU Alpha works.
- ✓ Undergo full evaluation for a custom session.
- ✓ Your doctor will also prescribe healthier life choices or additional treatments to enhance your results.

STEP 2 / DAY OF TREATMENT



- ✓ Carefully follow each of your doctor's instructions.
- ✓ Stand to mark the target area(s) to be treated.
- ✓ CLATUU Alpha 360° Shield Pads will be applied.
- ✓ Attach the cooling cups, press START, and enjoy your lunchtime procedure.

STEP 3 / AFTER TREATMENT



- ✓ There is no downtime post treatment.
- ✓ Receive additional treatments where needed.
- ✓ Plan a fat reduction regimen with your doctor.
- ✓ Walk out and put your Alpha goals to the test.

Q&A

Q. What is the CLATUU Alpha advantage?

The CLATUU Alpha can non-invasively freeze off significant fat from your double chin to the knees, thanks to the technology's 360° Surround Cooling that provides body contouring like no other.

Q. How is fat naturally removed from the body by the CLATUU Alpha?

Cooling cups generate freezing temperatures into your stubborn fat. During treatment, crystallized fat cells start to die off and are processed as naturally as the salad you had for brunch.

Q. How long does each session take?

Depending on the area targeted, your treatment should take up between 40-60 minutes. Rest assured, your doctor will carefully select which cooling times are optimal for a fully effective session.

Q. Is there any pain during the CLATUU Alpha treatment?

You may feel slight tugging and pinching on your skin into the first 5 treatment minutes, but the numbing eventually gives you more than enough comfort to partake in other leisure activities.



Q&A

Q. Are there any side effects?

You may experience slight redness, bruising, and soreness after initial numbing in the target areas subside. Such adverse effects, however, shouldn't prevent you from your daily routine.

Q. When can I expect real results with the CLATUU Alpha?

If you keep up with new eating habits and workouts recommended by your doctor after treatment, expect impressive fat reduction changes over the course of 4 weeks up to the 3-month mark.

Q. Is the CLATUU Alpha right for me?

If you struggle with stubborn fat just about anywhere on your body and won't burn off simply from morning jogs and costly dieting regimens, talk to your doctor about planning your own session.

Q. Can I get additional treatments after my CLATUU Alpha session?

Certainly! Check with your doctor if you qualify for treatments 4 weeks after your first session. Until then, you can also receive massage therapy to boost circulation for the ultimate look you desire.



I was lucky to have the CLATUU Alpha. It has an upgraded 360° Surround Cooling and suction, fat reduction results are statistically significant, and our patients are really happy.

- Dr. Villy Rodopoulou, PS / Greece

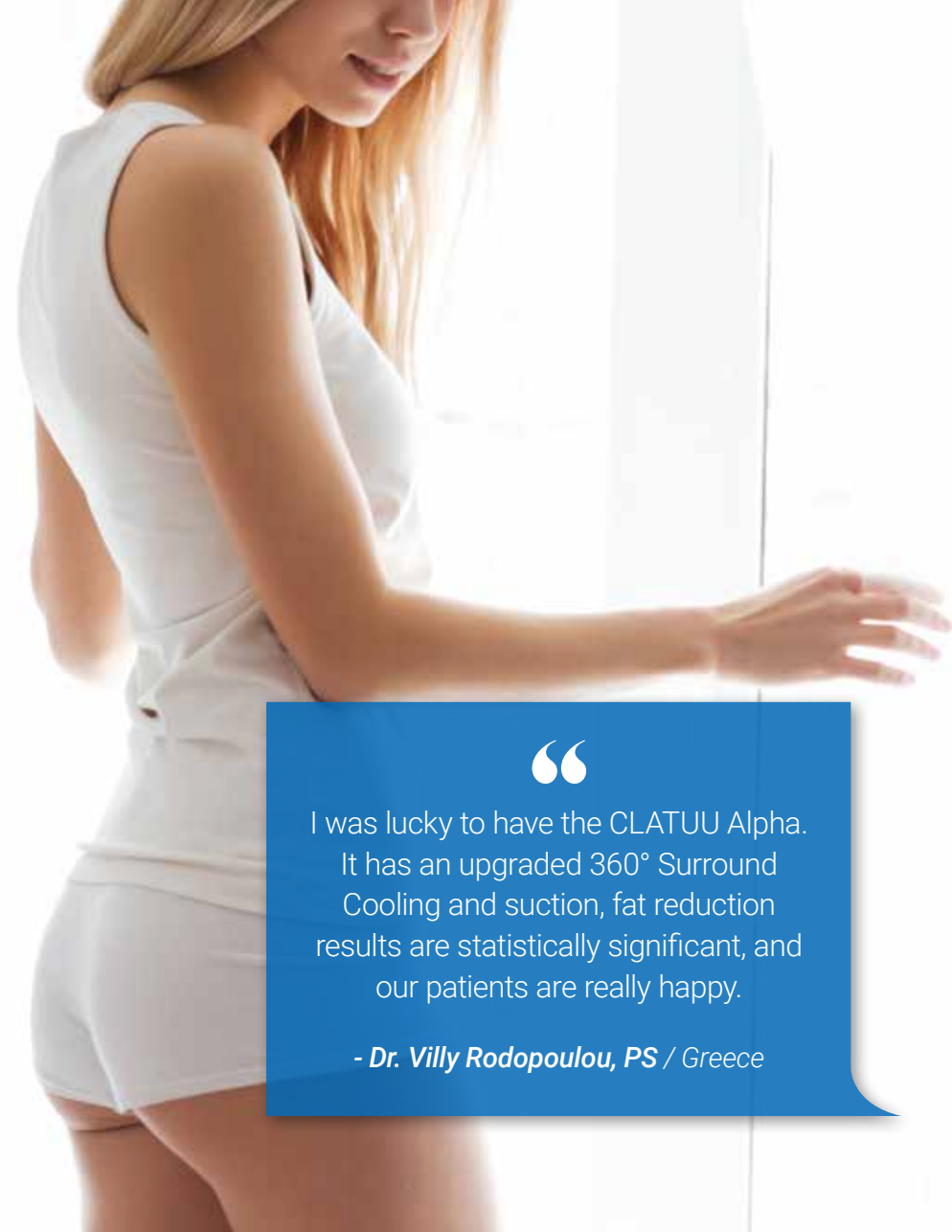

SEE IT TO BELIEVE IT

DOUBLE CHIN



Baseline

5 Weeks Post Procedure

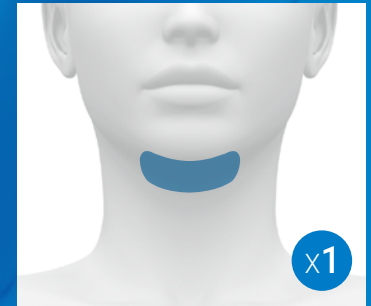

Post 1st session



Post 2nd session

SEE IT TO BELIEVE IT

DOUBLE CHIN



Baseline

4 Weeks Post Procedure

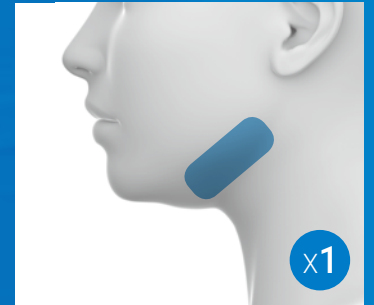

Post 1st session

SEE IT TO BELIEVE IT

DOUBLE CHIN



Baseline

2 Months Post Procedure

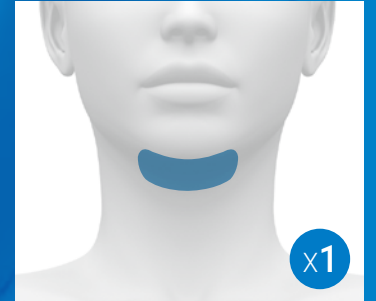

Post 1st session



Post 2nd session

SEE IT TO BELIEVE IT

DOUBLE CHIN



Baseline



4 Weeks Post Procedure

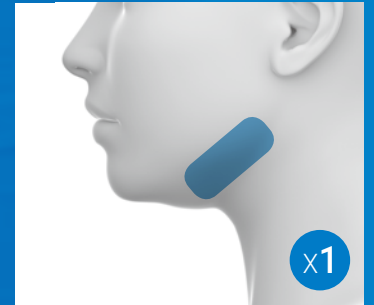

Post 1st session

SEE IT TO BELIEVE IT

ABDOMEN



Baseline

4 Weeks Post Procedure

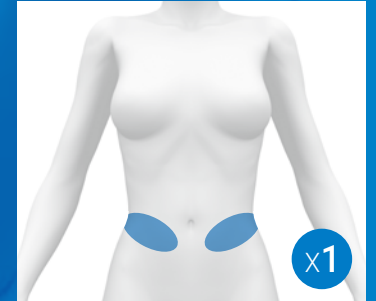

Post 1st session

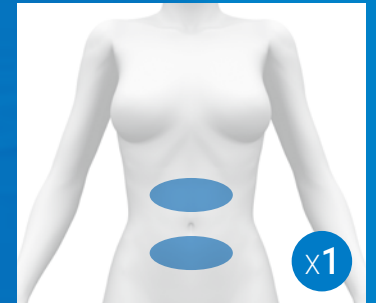

Post 2nd session

SEE IT TO BELIEVE IT

ABDOMEN

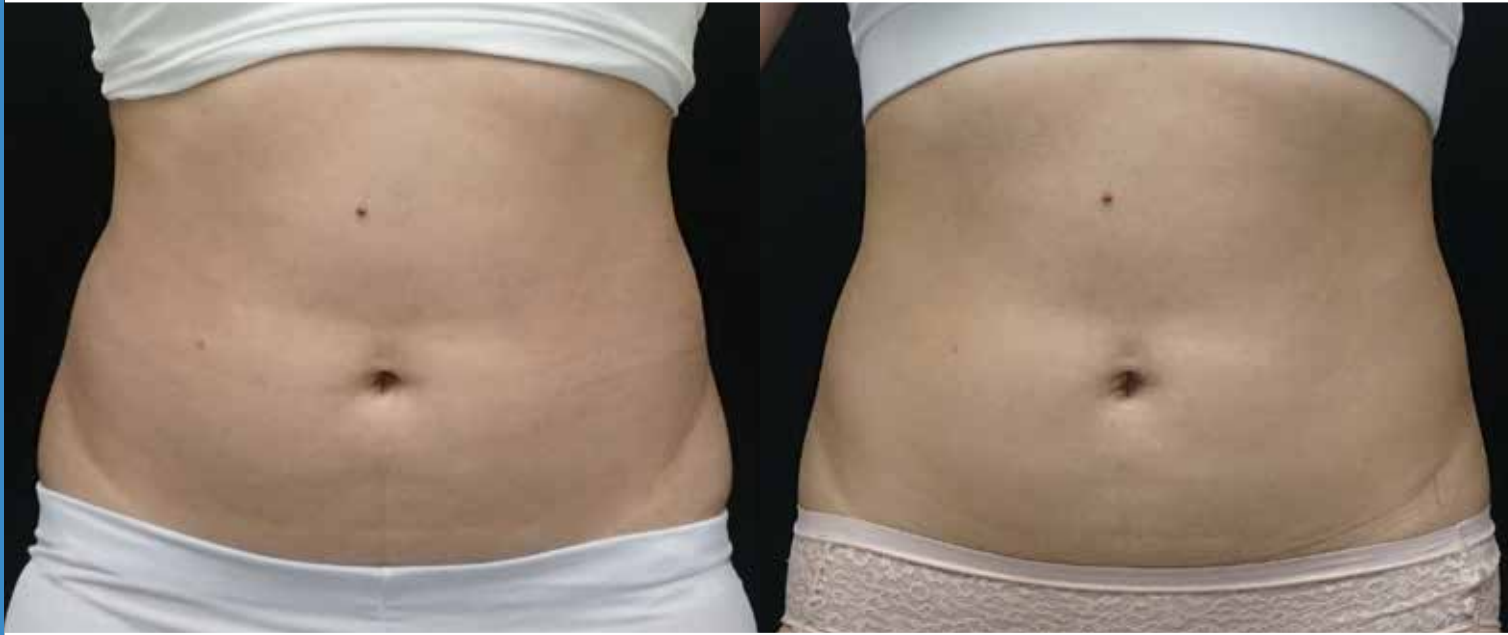

Baseline

4 Weeks Post Procedure

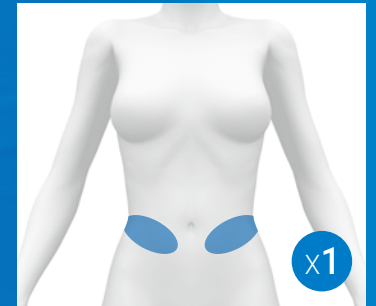

Post 1st session

SEE IT TO BELIEVE IT

BRA LINE



Baseline



6 Weeks Post Procedure



Post 1st session

SEE IT TO BELIEVE IT

BRA LINE & LOVE HANDLES



Baseline

5 Weeks Post Procedure



Post 1st session



Post 2nd session

SEE IT TO BELIEVE IT

THIGHS



Baseline

6 Weeks Post Procedure



Post 1st session



Post 2nd session

SEE IT TO BELIEVE IT

THIGHS



Baseline

6 Months Post Procedure



Post 1st session



Post 2nd session

WORLD WIDE MEDIA COVERAGE



Find the **CLATUU Alpha** on social media.

classys.com | clatuu.com | info@classys.com | T. +82-2-517-2114

Images and texts are intellectual property of Classys. Copying of this material can be subject to charges of both civil and criminal law of legal justice. Copyright to Classys © All Rights Reserved. Export Only



Instagram



Facebook



Youtube



clatuu.com

BODY SHAPING WITHOUT LIMIT

CLATUU